

Date: Friday, January 23, 2015
 Location: NEWTOWN, CT
 Circulation (DMA): 11,000 (N/A)
 Type (Frequency): Magazine (W)
 Page: 42
 Section: Main
 Keyword: Original Miami Beach Antique Show

February

Every Saturday & Sunday
 Year-Round
**DUDLEY'S DO-RIGHT
 ANTIQUE & COLLECTIBLES
 & GENERAL FLEA MARKET**
 ROOM FOR 200 EXHIBITORS
 Route 12
 10 West Main Street (Behind)
 Dudley, MA 01571
 Sat & Sun 8 am-4 pm
 800-551-7767
 Website: www.dudleyflea.com

Every Saturday & Sunday
CHELSEA FLEA MARKET
 100+ EXHIBITORS
 West 25th Street
 Between Broadway & 6th Avenue
 New York, NY
 Sat & Sun 9 am-6 pm
 Manager: Annex Markets; 212-243-5343
 Website: www.annexmarkets.com

Every Saturday & Sunday
**HELL'S KITCHEN
 FLEA MARKET**
 50+ EXHIBITORS
 West 39th Street
 Between 9th & 10th Avenue
 New York, NY
 Sat & Sun 9 am-5 pm
 Sponsor: Hell's Kitchen Foundation, Inc
 Manager: Annex Markets
 212-243-5343
 Website: www.annexmarkets.com

Every Saturday & Sunday
**HUGE INDOOR QUALITY
 ANTIQUES &
 COLLECTIBLES
 SHOW & SALE**
 50 EXHIBITORS
 4770 Sunrise Highway
 Bohemia, NY 11716
 Sat & Sun 9 am-6 pm
 Sponsor: Bakers Quality Antique Shows
 Manager: Al Baker
 631-648-9371

2nd Sunday & Preceding Saturday
**CHICAGOLAND'S
 GRAYSLAKE ANTIQUE &
 COLLECTIBLE MARKETS**
 300+ EXHIBITORS
 Lake County Fairgrounds
 1060 East Peterson Road
 Grayslake, IL
 Early buying: Sat 8-10 am
 Sat 10 am-4 pm & Sun 8 am-3 pm
 Manager: Bob Zurko
 715-526-9769; cell 715-302-0932
 Website: www.zurkopromotions.com

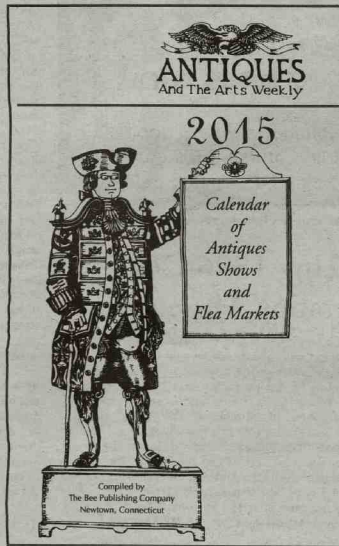

January 29-February 1
 Thursday-Sunday
**OUTSIDER
 ART FAIR**
 45 EXHIBITORS
 Center 548
 548 West 22nd Street
 New York, NY 10011
 Early Access Preview: Thurs, Jan 29, 3-6 pm
 Vernissage: 6-9 pm
 Reg Hours: Fri & Sat 11 am-8 pm & Sun 11 am-6 pm
 Manager: Becca Hoffman
 212-337-3338
 Website: www.outsiderartfair.com

January 30-February 1
 Friday-Sunday
**THE ORIGINAL 164th
 SEMI-ANNUAL YORK, PA,
 ANTIQUES SHOW & SALE**
 96 EXHIBITORS
 York Expo Center
 Memorial Hall East
 334 Carlisle Avenue
 York, PA 17404
 Fri & Sat 10 am-6 pm & Sun 11 am-5 pm
 Manager: Melvin L. Arion
 302-875-5326; 302-542-3286
 Website: www.theoriginalyorkantiquesshow.com

FEBRUARY 2015						
SUN	MON	TUE	WED	THU	FRI	SAT
1	2	3	4	5	6	7
8	9	10	11	12	13	14
15	16	17	18	19	20	21
22	23	24	25	26	27	28

January 30-February 3
 Friday-Tuesday
**THE ORIGINAL MIAMI
 BEACH ANTIQUE SHOW**
 1,000 EXHIBITORS
 Miami Beach Convention Center
 1901 Convention Center Drive
 Miami Beach, FL 33139
 Fri-Mon 12-8 pm & Tues 12-5 pm
 General Manager: Dan Darby
 239-732-6642
 Website: www.MiamiBeachAntiqueShow.com

January 31-February 1
 Saturday & Sunday
**PUNTA GORDA
 ANTIQUES SHOW**
 50 EXHIBITORS
 Charlotte Co Event Center
 75 Taylor Street
 Punta Gorda, FL 33950
 Sat 10 am-5 pm & Sun 10 am-4 pm
 Manager: Allman Promotions LLC
 239-877-2830
 Email: allman@gisco.net
 Website: www.antiqueshowsofflorida.com

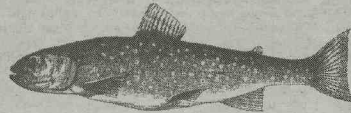

February 1
 Sunday
**SUNDAY
 PORTSMOUTH SHOW**
 45 EXHIBITORS
 The Frank Jones Center
 Route 1 Bypass
 Portsmouth, NH
 Sun 10 am-3 pm
 Manager: Nan Gurley
 207-625-3577
 Website: www.nangurley.com

February 1, 8, 15, 22
 Every Sunday
**MILFORD
 ANTIQUES SHOWS**
**New England's Weekly
 Winter Antiques Show**
 OVER 80 EXHIBITORS
 Hampshire Hills Sports
 & Fitness Club
 50 Emerson Road
 Milford, NH 03055
 Sun 8:30-11:00 am
 Manager: Jack Donigan
 781-329-1192
 Website: www.milfordantiqueshow.com

