THE ORIGINAL MIAMI BEACH ANTIQUE SHOW

VINTAGE. ANTIQUE. ESTATE.

2022 Directory

ANTIQUESHOWMIAMI.COM

WINDSOR JEWELERS
INC
The most
unbeatable deals
BOOTH #1023
551 5TH AVENUE, 32ND FLOOR, NEW YORK, NY 10176
212.262.0500 • WINDSORJEWELERS.COM

VISIT BOOTH #1315

Northeastern Jeral Jewelers Inc.

Established 1969

See us for great deals on Antique & Estate Jewelry!

"Come and check out our huge inventory for all of your jewelry needs."

718-698-7600

2791 Richmond Ave. Staten Island, NY 10314

THE ORIGINAL
MIAMI BEACH
ANTIQUE SHOW

VINTAGE. ANTIQUE. ESTATE.

Happy New Year and welcome to the return of the Original Miami Beach Antique Show! Whether it's your first time joining us, or your 58th year shopping our event, we're confident you'll leave with story-telling memories and treasures you won't find anywhere else.

So, what's new for 2022? As you know, you've come to the right place to discover one-of-a-kind pieces and rare finds from heritage brands such as Louis Comfort Tiffany, Cartier, Hermes, Georg Jensen, David Webb, Andy Warhol, Patek Philippe, Rolex and so many others, and we're ecstatic to say we've added some new events this year:

- Don't miss our complimentary Valuation Day with Sotheby's, Saturday, January 22nd from 11am to 7pm. All attendees with a valid show ticket are invited to bring one item to be appraised by one of Sotheby's experienced appraisers. Verbal valuations will be on a first come first serve basis. They are located in Ocean Drive Ballroom A.
- Need some buying tips on how to discover your perfect treasure? Enjoy free pop-up education sessions taking place on the show floor that will inspire you and arm you with all you need to know while you shop the show.

We're so happy to be back and we're thrilled you're here. Happy treasure hunting!

Best regards,

Mark Lind
Show Director

Show Partners

Sotheby's EST. 1744

FLORIDA DESIGN

The Miami Herald

Miami Design Preservation League's ART DECO WEEKEND

SOUTH BEACH JAZZ FESTIVAL

J.S. FEARNLEY

FINE & ESTATE JEWELRY

BUYERS AND SELLERS OF FINE ESTATE JEWELRY

JSFEARNLEY.COM

Diamonds • Signed Jewelry • Antique Jewelry
Fine Colored Gemstones
We specialize in rare and exceptional pieces.
Call us to buy or sell.

404.812.6464

Booth 1801

EXQUISITE. TIMELESS. DISTINCTIVE.

ATLANTA, GEORGIA
404.812.6464 P 678.773.3207 C

General Information

Show Dates & Hours

Thursday	January 20	11am – 7 pm
Friday	January 21	11am – 7 pm
Saturday	January 22	11am – 7 pm
Sunday	January 23	11am – 6 pm

Locations

Show Office: Ocean Ballroom F

Sales Office: In the back of the Show Floor, near the café

Uber/Lyft Pick-Up: Convention Center Drive curbside

Taxi Pick-Up: Convention Center Drive curbside

Scootaround: Ocean Ballroom C

Appraisal Day

Join us for complimentary valuations courtesy of Sotheby's. All attendees with a valid show ticket are invited to bring one item to be appraised by Sotheby's experienced appraisers. ****First Come First Served****

Hours: Saturday, January 22nd, 11am - 7pm

Location: Ocean Drive Ballroom A

Sotheby's EST. 1744

Show Policies

Your badge/ticket provides access to the show floor during official show hours. Photography is strictly prohibited without the express permission of an exhibitor or show management. Bags are subjected to random searches.

DISCLAIMER: Show management has made every effort to ensure the content within this official on-site directory is accurate and is not responsible for any omissions or errors

Booth 1414

ISRAEL ROSE
JEWELRY

21 W 47th Street Booth 21, New York, NY 10036 | Ph. 212-944-2370
Email: israelrosejewelry@gmail.com
www.newyorkestatejewelry.com

Original Miami Beach Antique Show Staff

Gannon Brousseau
Executive Vice President, Jewelry Group

Mark Lind
Group Show Director

Daphne Moss
Sales Executive

Katie Day
Sales Executive

Erin O'Donnell
Vice President, Marketing

Michelle Orman
PR/Communications

Amanda Hampton
Director, Marketing

Emma Pastore
Marketing Specialist

Jennifer Giachinta
Creative Director

Genevra Rao
Operations Director

Maliah Vivanco
Operations Manager

London Klauer
Operations Coordinator

JACK WEIR & SONS

Est. 1980

DIAMONDS & ESTATE JEWELRY

with

Intrinsic Beauty - Infinite Value

Booth #1332

JackWeirAndSons.com

Floorplan

RESTROOM
RESTROOM
STORAGE PANELS
STORAGE
STORAGE PANELS
PUBLIC RESTROOM
PUBLIC RESTROOM
CAFE
138
136
137 236
237 336
337 436
437 536
537
637 736
737
837 936
937
132
130
128
133 232
131 230
129 228
233 332
231 330
229 328
333 432
331
329 428
433 532
530
429 528
531
529 628
632
630 730
629 728
733
830
729 828
833
829
933
931 1030
929
122
125
123 222
225
223
323
424
422
425 524
423 522
525 624
523 622
623 722
725
723 822
825
823 922
925 1024
923 1022
118
116
114
119 218
216
115 214
219 318
316
215 314
319 418
317 416
315 414
419
417 516
415 514
517
515 614
619 718
716
615 714
715
918
916
815 914
919
915
110
104
111
208
105 204
207
205
311 410
408
307
305 404
411 510
409 508
405
511 610
509
505
611
609 708
605 704
711
707
705
811 910
809
807 906
805
911
1008
907
905 1004
100
200
201
301
901
BREAK ROOM
BOARD ROOM
ROOM D
ROOM H
SHOW ENTRANCE
SHOW ENTRANCE
PUBLIC RESTROOM
PUBLIC RESTROOM

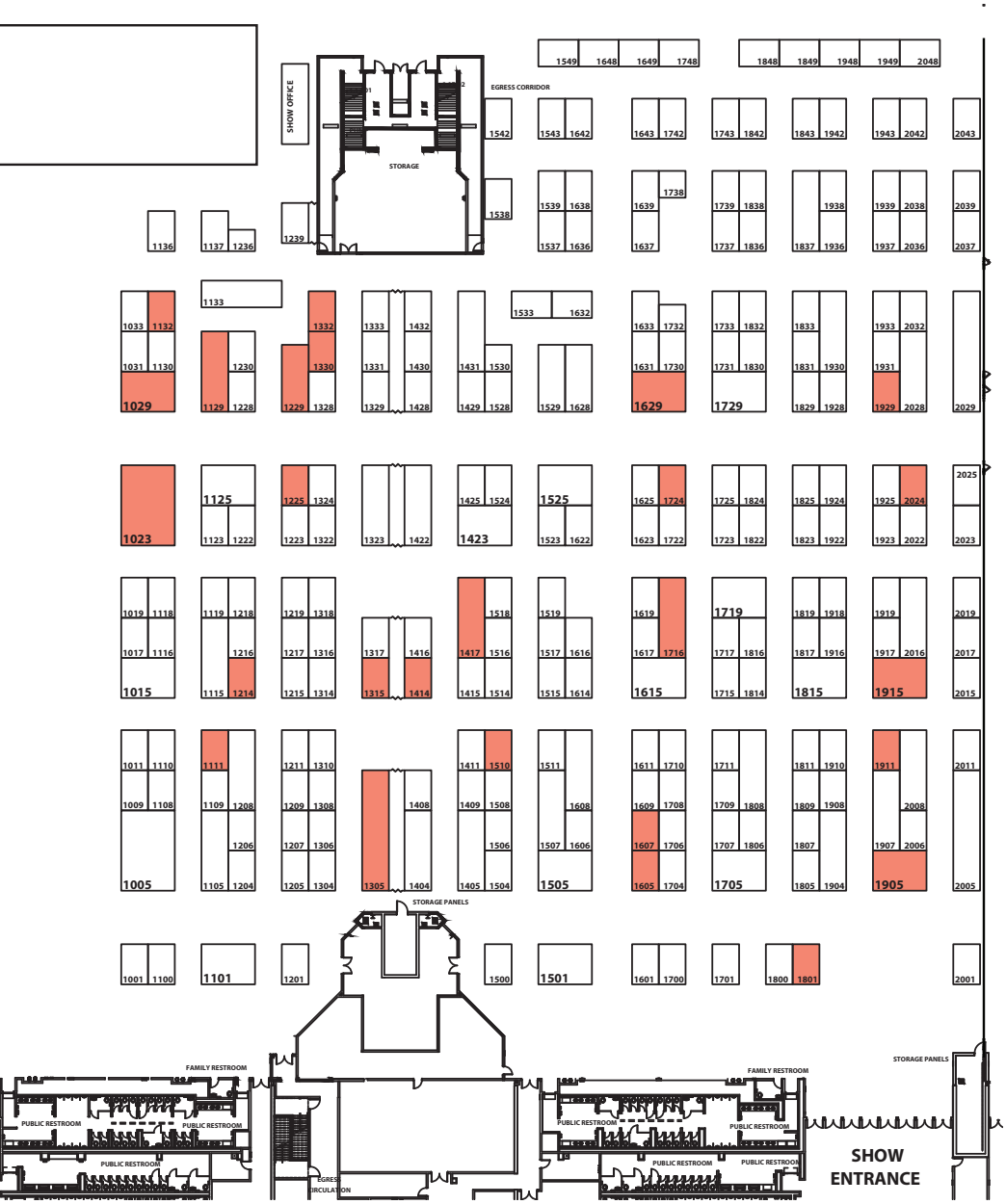
SHOW OFFICE
EGRESS CORRIDOR
STORAGE
STORAGE PANELS
FAMILY RESTROOM
PUBLIC RESTROOM
SHOW ENTRANCE

Advertisers

Aaron Faber	1605
Alexander's Antiques	707
Bluestone Trading	1629
Camilla Dutz	1111
Corey Friedman	1929
D. K. Bressler	1915
Excalibur	1305
Fereshteh Broumand, Inc.	1716
Geller and Co.	1411
Gemolithos	1607
Greenwald Antiques	705
Haig's Of Rochester	1229
Hakimian Gem Co	929
Israel Rose	1414
Jack Weir & Sons	1332
Jacob's Diamond & Estate Jewelry	1225
Jeral-North Eastern	1315
John T Haynes	323
Jogani	1330
Joseph Dardashti	905
Joseph Saidian and Sons	428
JS Fearnley	1801
Kaziem DIam/Heritage Jewellers	2024
Melidam	1029
Mikael Dan Jewelry	1724
Morelle Davidson	1129
Nally Jewels	822
Oakgem	1417
Oltuski Bros.	1510
Ophir Gallery	505
Spectra Fine Jewels	628
Steven Neckman	722
Timekeepers in Clayton	1214
Toulouse Antique Gallery	715
Twinkle D Monaco	1132
Vivid Diamonds	1905
Wimpole Antiques	1911
Windsor Jewelers	1023
Yafa Signed Jewels	829

Booth 1915

Follow us on Instagram

DKBRESSLER

D.K. Bressler & Co., Inc.
15 west 47th St, Ste 906
New York, NY 10036

212 302-2177
917 488-3440
RDKBRESSLER@GMAIL.COM

BLUESTONE TRADING COMPANY INC.

Wholesale Diamonds & Estate Jewelry

Honesty • Integrity • Value Since 1978

DIAMONDS & JEWELRY

— ESTATE JEWELRY EXPERTS —

ALWAYS FREE OVERNIGHT SHIPPING

SAME DAY WIRE/OVERNIGHT CHECK

888.800.BLUE (2583)

BOOTH 1629

www.Bluestone-Trading.com

BLUESTONE TRADING CO. INC. 44th ANNIVERSARY 1978-2022

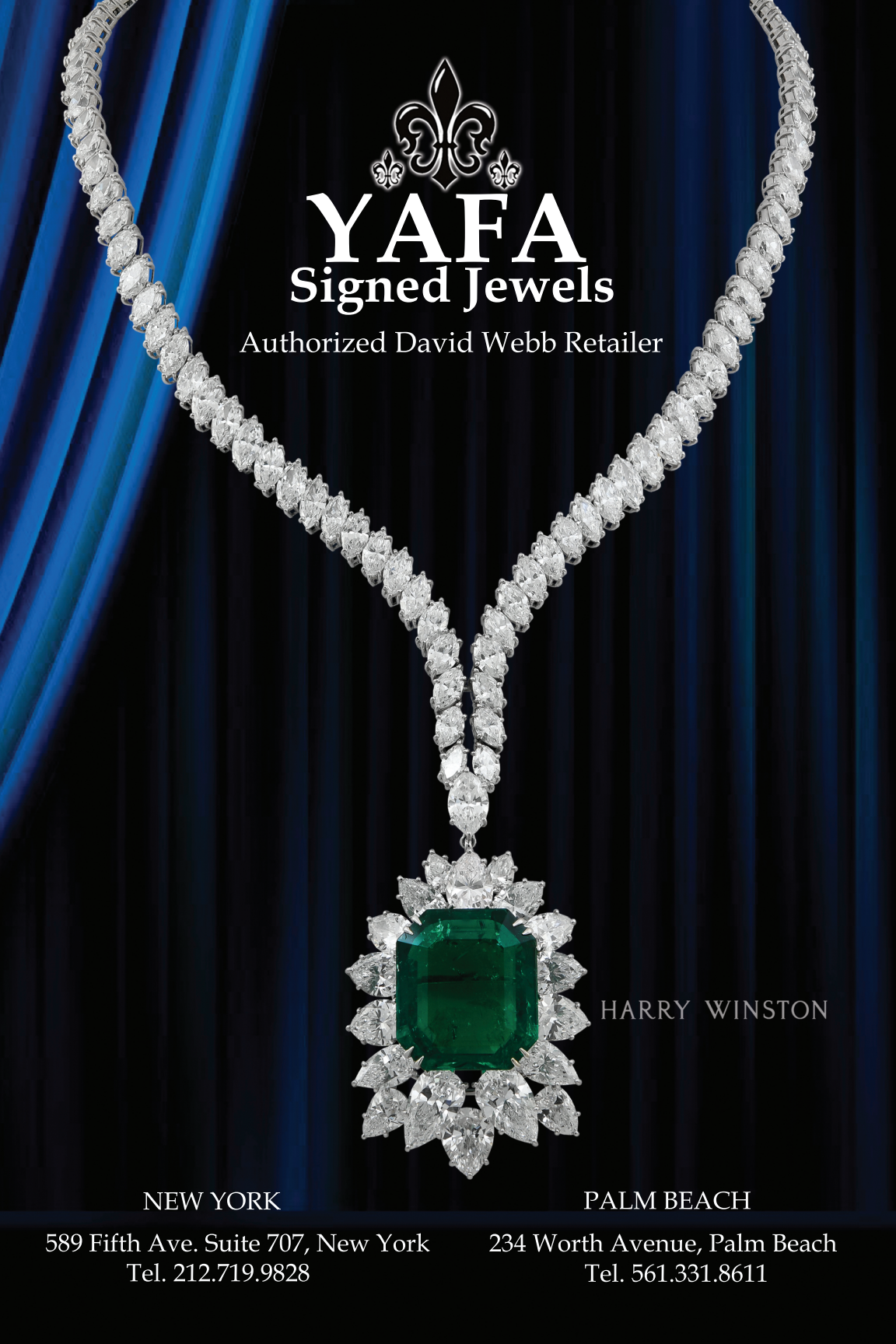
YAFA
Signed Jewels
Authorized David Webb Retailer
HARRY WINSTON
NEW YORK
589 Fifth Ave. Suite 707, New York
Tel. 212.719.9828
PALM BEACH
234 Worth Avenue, Palm Beach
Tel. 561.331.8611

Specializing in Sales, Acquisitions & Trade-Ins of Rare Vintage Signed Jewels

BOOTH #829

Cartier

MAURICE MORADOF

Mobile. 516.652.2085

Email: info@yafajewelry.com | www.VintageSignedJewels.com

Exhibitors #-A

21st Century Jewels, LTD
Booth: 1506
Ginte Bailey

A.B. Levy's Palm Beach
Booth: 208
Albert Levy

Aaron Faber Gallery
Booth: 1605
Edward Faber
589 5th Avenue
Suite 1155
New York, NY 10017
aaronfaber.com

Adele & Alan Grodsky
Booth: 530
Adele Grodsky

Adrian Rodriguez Jewelry Inc. FORMERLY Adrian Rodriguez
Booth: 825
Adrian Rodriguez

Agostino's Antiques & Fine Arts, LLC
Booth: 328
Agostino Mazzucato

Akiba Antiques
Booth: 1005
Alexander Akiba

Aleksandr Koretsky
Booth: 1031
Alex Koretsky

Alex Emelianov, South Hampton, PA
Booth: 1123
Alex Emelianov

Alexander's Antiques
Booth: 707
Isaac Sakhai
1050 Second Ave.
Gallery 43
New York, NY 10022
alexantiques.com

Alhambra Antiguedades
Booth: 205
Alan Setian

Alpha & Omega Jewelry & Antiques Market, Inc.
Booth: 1925
Stephane Lee

American Gem Corp
Booth: 1716
Lorenzo LiVieim

Ameritiques, Ltd.
Booth: 815
Mitch & Marcia Weisz

Andrews Coin & Jewelry
Booth: 1017
Andrew Charbonneau

Ann Marie Stanton
Booth: 1206
Ann Stanton

Antique Cane World
Booth: 1116
Gary Durow

Antique Cupboard
Booth: 105
Pam McHugh

Antique Emporium
Booth: 329
Murray Rakowsky

Antique Legacy
Booth: 605
Saied Hosseini

Antique Place
Booth: 315
Richard Hughes
United States

Antique Reflections
Booth: 1317
Erik Chiampas

Antiques Online Auctions Inc.
Booth: 118
Ricardo Gonzalez

Apex Diamonds
Booth: 2028
Avi Greenbaum

ARNAV DIAM INC
Booth: 2037
Chintan Desai

Arpandiam BVBA
Booth: 1931
Arpan Javeri

ArtDeco2Modern
Booth: 609
Joseph Arevelo

Arte' Antiques
Booth: 415
Edan Sassoon

Artisan Antiques Art Deco
Booth: 307
Lisa Benayoun

Asaka Fine Arts
Booth: 716
Yuji Anzai

Exhibitors A-C

Assil New York
Booth: 1019
Alan Assil

Associated Watch & Jewelry Buyers
Booth: 1609
Kevin Burns

Austin J. Jewelers
Booth: 1209
Joyce Austin

B & J Diamonds, Inc.
Booth: 1611
Jacob Nahamia

Barbara Bassi
Booth: 1807
Barbara Bassi

Bardys Estate Jewelry
Booth: 1204
Joel Bigelman

Barget's Antiques
Booth: 729
Roberta Barget

Barmer, Inc. DBA UMRAO
Booth: 1910
Gaurav Jhalani

Barush & Sarullo
Booth: 1108
James Barush

Bekker Jewelry and Diamonds Corp
Booth: 1833
Natalya Bekker

Bell and Bird
Booth: 1722
Cyrus Shennum

Bella Antiques
Booth: 615
Limor Talasazan

BFT GEMS, LLC
Booth: 1432
Peter Delisi

Biblos Art & Antiques
Booth: 708
Ruben Fernandez

Bijan & Co., Inc.
Booth: 1115
Elisha Elihu

Bluestone Trading Co., Inc.
Booth: 1629
Richard Grampp Jr.
5244 Mayfield Rd.
2nd Floor
Cleveland, OH 44124
bluestone-trading.com

Bolmani Antiques
Booth: 906
Tatiana Boltiansky

Bradford House Antiques, LLC DBA Lawrence Jeffrey Estate Jewelers
Booth: 2001
Jeff Russak

Broumand
Booth: 1716
Pandora Broumand

Burns Estate Jewelers
Booth: 914
Sara Burns

Callaghans of Shrewsbury Fine Art
Booth: 122
Clementine Clementine

Camilla Dietz Bergeron, Ltd.
Booth: 1111
Gus Davis
818 Madison Ave.
4th Floor
New York, NY 10065
cdbltd.com

Carlo Luca Della Quercia
Booth: 1717
Gian Illario

Casty Antiques
Booth: 1011
Alberto Izura

Catherine Mancuso Boyack, Inc.
Booth: 1109
Catherine Boyack

CB Creations
Booth: 1730
Caryn & Daniel Baraff

Charamonde Inc./ Charamonde Jewelers
Booth: 1800
Kris Charamonde

Chris Mulloy's Antiques
Booth: 1133
Chris Mulloy

Cohen & Pariser Exquisite Jewels, Ltd.
Booth: 725
Zeisel Cohen

JOHN T HAYNES INC

Estate Jewelry Specialists

BOOTH #323

WE PURCHASE AND SELL FINE ESTATE JEWELRY

DIAMONDS | ESTATE JEWELRY | SIGNED JEWELRY | FINE COLORED GEMSTONES

Dallas | 800.880.0503 | 972.733.3941

johnthaynesinc.com | Passcode: emerald

Miami Beach Antique Jewelry Show
Booth # 628

SPECTRA
FINE JEWELRY

44 West 47th St. Suite GF-01
New York, NY, 10036
info@spectrajewelryny.com (516) 423-9559

HERITAGE
SIGNED JEWELS

Signed Jewelry/Art Deco Jewelry
Fine Colored Gemstones

BOOTH No. 2024

Art Nouveau Necklace holding a pendant in platinum decorated with scrolls, garlands and flowers, set with old-cut diamonds and rose cut diamonds.
Can also be worn as a brooch.

Circa 1925.

Van Cleef & Arpels dome shaped 18kt yellow gold ring in the shape of dome w/ a sugar loaf no heat colour change Ceylon sapphire surrounded by diamonds cut in brilliant and in 8x8 cut.

Circa 1960.
Signed "VCA" and numbered

A brooch from the Romantic Period

A stylised flower bouquet set with one old elongated cushion cut diamond (circa 3 cts) & antique and rose cut diamonds.
Flower represented by briolette cut old mine emerald (circa 3cts) & leaves set with dozens of old cut small emeralds. The emerald is of deep colour and appears to have none or insignificant oil treatment.

European, Circa 1935

Art Deco Pair of 18k yellow and white gold earrings each set with a 2.50 ct old european cut diamond (total 5cts) of good purity.

Circa 1925

Art Deco platinum pair of earrings composed by 2 old mine cushion cut diamonds of 4cts each(total 8cts) & smaller octagonal diamonds totalling 0.50cts, earrings. Total dimaonds weight: 8.50cts.

Circa 1920

Exhibitors C-D

Colin Coates
Booth: 1830
Colin Coates

Coliseum Antiques
Booth: 514
George Hajian

Color Couture Diamonds & Watches
Booth: 1923
Alex Pinkhasov

Cookie's Creations
Booth: 228
Cookie Merens

Corey Friedman Fine Jewels
Booth: 1929
Corey Friedman
50 West 47th St.
Suite 1906
New York, NY 10036
coreyfriedman.com

Craig Evan Small, Inc.
Booth: 1216
Craig Small

Corrado Mattarelli Onlyvintage Monaco
Booth: 1514
Corrado Mattarelli

D & E Singer, Inc.
Booth: 1228
Diana Singer

D. K. Bressler & Co., Inc.
Booth: 1915
Ronald Kawitzky
15 West 47th St.
Suite 906
New York, NY 10036
dkbressler.com

D. Tenenbaum, Inc.
Booth: 1825
Susan Tenenbaum

David Anthony Antiques
Booth: 828
David Zdyb

David Klass
Booth: 1333
David Klass

David Mayer Antiques
Booth: 1001
David Mayer

David Sterner Antiques, LLC
Booth: 218
David Sterner

Deco Collection
Booth: 1831
Michael Hausdorff

Deco Dreams Vintage
Booth: 1105
Yves Bechnainou

Del Giudice Antiques
Booth: 1130
Joseph Del Giudice

Delfina Reyes Estate Jewelry
Booth: 1709
Delfina Reyes

Deluxe, Inc.
Booth: 807
Rafaela Calabria

Designs By Irene, Inc.
Booth: 1504
Joan Stern

DeYoung Collection, The
Booth: 1811
Janet Levy

DIACRAFT®
Booth: 1916
Sam Khafi

Diamond Scene New York
Booth: 531
Amir Afshar

Diamond Trading Center
Booth: 2036
Bijan Ahdoot

Diego Rockwell
Booth: 515
Diego Rockwell

Diego Rockwell
Booth: 515
Scott Dwyer

Divina Creations Inc
Booth: 1331
Ketan Mehta

DJP Diamonds LLC
Booth: 2032
Danny Aronov

Dorian Frank
Booth: 423
Daniel Fischer

Douglas M. Liebman Estate Jeweler
Booth: 1924
Douglas Liebman

MORELLE DAVIDSON

Cartier, diamond and sapphire bird brooch
in yellow gold. Circa 1940s

Booth 1129

morelledavidson.com
@morelledavidson

53 Maddox Street, Mayfair, London, W1S 2PH

Exhibitors D-F

Dover Jewelry & Antiques Inc
Booth: 222
Hamid Sadr

DTCUSA
Booth: 2016
Aria Ahdoot

Earth Pebbles Gemology, llc
Booth: 823
Rebekah Anderson

eBay
Booth: 737
Tali Benisty

Edigem, Ltd.
Booth: 1500
Gilles Walthert

Eduardo Cohen
Booth: 100
Eduardo Cohen

Efiligree Antique & Period Jewelry
Booth: 1205
Dori Paul

Eileen Kirkwood
Booth: 1304
Eileen Kirkwood

El Tasador, Inc.
Booth: 919
Juan D. Leiva

Elements of Time
Booth: 422
Tami Steiner-Aizenstat

Elie Brilliant Gems, Inc.
Booth: 1833
Elie Jaoude

Elizabeth Dmitrova Antiques
Booth: 1816
Elizabeth Dmitrova

Ely & Co. Fancy Diamonds, Inc.
Booth: 425
Eli Noor

Enterprise Gallery, Inc.
Booth: 510
Ben Nejat

EPS Platinum
Booth: 923
Michael Epstein

Eric Originals & Antiques, Ltd.
Booth: 1815
Eric Naor

Ernst Farber
Booth: 2015
Dominik Biehler

Erstwhile Jewelry Co.
Booth: 1619
Jared Klusner

ES Nacht, Inc.
Booth: 1228
Eric Nacht

Estate & Appraisal Services, Inc.
Booth: 916
Gerald Greenberg

Estate Jewelers
Booth: 1322
Vartan Kazanjian

Eunice Gallery
Booth: 232
Benny Liu

European Art & Antiques, Ltd.
Booth: 830
Robert Sadian

Evonne Antiques
Booth: 728
Evonne Muszkowska

Excalibur
Booth: 1305
Kurt Rothner
812 Robertson Blvd.
Los Angeles, CA 90035
excaliburjewelry.com

Excelsior Fine Art LLC.
Booth: 610
Xavier Eury

Eyal Mizrahi Diamonds
Booth: 1748
Eyal Mizrachi

F & R Gros, Inc.
Booth: 1519
Richard Gros

Faerber New York, Inc.
Booth: 525
Max Faerber

Family Jewels, Inc.
Booth: 901
Serena Murphy

HAIG'S of ROCHESTER FINE JEWELRY

custom • classic • antique
& objects of art

BOOTH 1229

WWW.HAIGSOFROCHESTER.COM

HAIGGALLERIES @HAIGSOFROCHESTER

FERESHTEH BROUMAND INC
SINCE 1981

Booth No: 1716

Specialized in Diamonds & Precious Gemstones,
Signed Jewelry, Objet De Vertu Luxury, Fine, Antique &
Vintage Jewelry, Antique Engagement Rings

FANCY COLOR DIAMONDS

BUCCELLATI

LA CLOCHE

CEYLON NO HEAT

TIFFANY

KAVIAN EBRAHIMIAN

34 West 47th Street #52
New York, N. Y. 10036

Tel: 212-840-3862
Fax:212-840-7929
https://fereshtehb.com
info@fereshtehb.com

FANCY PINK

Jacob's Diamond & Estate Jewelry

BOOTH 1225

607 S. Hill Street, Los Angeles, CA 90014
213-627-0072
www.jacobsestatejewelry.com

JACOB'S
Diamond & Estate Jewelry
Buyers & Sellers

HAKIMIAN GEM Co.

VISIT FRED HAKIMIAN AT BOOTH #929
ALL ANTIQUE & IWJG SHOWS

5 S. WABASH AVE., STE. 1212
CHICAGO, IL 60603
TEL: (312)236-6969
FAX: (312) 236-4785
MOBILE: (847) 971-9101

TO SEE OUR LARGE
INVENTORY OF HIGH-END
JEWELRY GO TO:
WWW.DIAMONDFRED.COM
FHAKIMIAN@AOL.COM

HEIGHT: 20IN (50.5 CM) • FRANCE, 19TH CENTURY

Baccarat Pair of Lidded Vessel Urns

Baccarat glass, cut and set in Ormolu bronze.
Round foot with palmette border and three block-like feet, supporting the semicircular body with recessed shoulder with lens cut. This decorated on both sides with rose bouquets and flower festoons. Lid ground radially, with tenon knob.

Toulouse
Antique Gallery, Inc.

BOOTH #715

4210 The Strand | Manhattan Beach, CA 90266 | Tel: 310-503-0152
www.ToulouseAntiques.com

GREENWALD ANTIQUES

A Very Surprising Place

Booth No. 705

28480 Chagrin Boulevard,
Cleveland, OH 44122
216.839.6100

23500 Merchantile Road, Ste. E
Beachwood, OH 44122
216.595.0555

www.greenwaldantiques.com

Exhibitors F-G

Fereshteh Broumand, Inc.
Booth: 1716
Kavian Ebrahimian
34 West 47th St.
Booth 52
New York, NY 10036

Ford Art and Antiques, Inc.
Booth: 1101
Andrew Ford

Fortrove Inc.
Booth: 1528
Tony Cherkassky

French Art Deco furniture inc
Booth: 405
David Hugon

French Kings Antiques, Inc.
Booth: 1008
Simon Benhaim

Friman & Stein, Inc.
Booth: 1729
Catherine Arsala

G & D Resources
Booth: 1511
Andy Yasparro

GABRIEL SUEZ - GALA ANTIQUES INC.
Booth: 1918
Gabriel Suez

Gad Enterprises
Booth: 1538
Jonathan Gad

Galaxy USA Inc
Booth: 2006
Ashok Sancheti

GANTMONDS
Booth: 2019
Sergey Gantman

Geller & Company
Booth: 1411
Lester Geller

Gem De La Gem
Booth: 523
Shahn Rosler

Gemolithos Group GmbH
Booth: 1607
Ioannis Alexandris
Schloss Str. 19
Grünwald, Bayern, 82031
Germany
gemolithos.com

Glittering Gems DMCC
Booth: 1731
Anushi Shah

Global Gems
Booth: 1907
Ashir Rakyan

Globe Diamonds, Inc
Booth: 2039
Ran Amiel

Golay Fils & Stahl S.A.
Booth: 1211
Melissa Amenc

Gold 7 of Miami
Booth: 1408
Ben Hamo

Gold Hatpin
Booth: 1318
Diane Richardson

Goldstein Diamonds, Inc.
Booth: 1622
Sarah Friedman

Graus Antiques, London
Booth: 1832
Jeremy Graus

Great Diam Inc..
Booth: 1938
Sutariya Rajanish Kumar

Greens of Cheltenham
Booth: 1722
Stephen Reynolds

Greenwald Antiques
Booth: 705
Ronald Greenwald
28480 Chagrin Blvd.
Cleveland, OH 44122
greenwaldantiques.com

Gregory Kay Estate & Antique Jewelry
Booth: 1425
Gregory Kay

Gupta Impex Company, LTD
Booth: 1537
Mahesh Gupta

Steven Neckman, Inc.
Diamond and Estate Jewelry

Booth #722

Composed of three strands containing 70 very well matched spherical drilled natural coral beads, 6.5 mm in diameter; 52 very well matched spherical drilled natural coral beads measuring 8.0 mm in diameter; 43 very well matched spherical drilled natural coral beads measuring 10.00 mm in diameter; the tassel containing 180 very well matched spherical drilled natural coral beads measuring 3.50 to 10.00 mm in diameter and 2 coral beads each measuring 11.00 mm; and an 11 mm pave set full cut diamond bead [G/VS] weighing and 2 diamond set rondels, (8.31 carats total) set in 18 karat white gold, signed; CHANTECLER. 40 inches long.

www.stevenneckman.com
steve@stevenneckman.com

Exhibitors H-J

H. Gold
Booth: 1608
Leon Garabet

Haig's of Rochester
Booth: 1229
Paul Haig
311 Main Street
Rochester, MI 48307
haigsofrochester.com

Hakimian Gem Co.
Booth: 929
Fred Hakimian
5 S. Wabash Ave., #1212
Chicago, IL 60603
United States
diamondfred.com

Hari Jewels
Booth: 1837
Atin Jain

Harry Hofmann AG
Booth: 1529
Marc David

Hartley Brown LLC
Booth: 629
Hartley Brown

Hays Worthington
Booth: 419
Claudia Di Fabrizio

Heritage Gems LLC
Booth: 1429
Sandeep Rawat

Heritage Jewellers
Booth: 2024
Miguel Alves

Highkarat
Booth: 1925
Angelika Kucsak

Hong Ha Antiques
Booth: 436
Lihua Huang

Horovitz & Totah SA
Booth: 1822
Ronny Totah

HPS Estate Jewelers
Booth: 1601
Susan Schoenberg

Humphrey Butler, Ltd.
Booth: 1524
Humphrey Butler

IKOLENS
Booth: 104
Isaias Kolender

Imagination Unlimited
Booth: 704
Laine Unger

IMJM Antiques
Booth: 931
Isaac Gogerman

Imperial Brilliants
Booth: 1631
Eduard Mishpatov

Isaac's Antiques
Booth: 1806
Isaac Fachlaev

Israel Rose
Booth: 1414
David Cifuentes
21 West 47th Street, #21-23
New York, NY 10036
newyorkestatejewelry.com

J & M Antiques
Booth: 1329
Juan Picerno

J&P Time Pieces
Booth: 1310
Peter Fossner

J.A.B.W.C.J. -Inter Jewelry-Limited London
Booth: 319
Rod Billing

J.S. Fearnley
Booth: 1801
Steven Fearnley
3384 Peachtree Rd
Northeast, Suite 100
Atlanta, GA 30326
jsfearnley.com

Jack Reiss, LLC
Booth: 1922
Efraim Reiss

Jack Weir & Sons, Inc.
Booth: 1332
Jack Weir
8730 Wilshire Blvd.
Suite 530
Beverly Hills, CA 90211
jackweirandsons.com

Jacob's Diamond & Estate Jewelry
Booth: 1225
Jacob Gipsman
607 S. Hill St., Suite #304
Los Angeles, CA 90014
jacobsestatejewelry.com

James Eckerling Antiques
Booth: 1009
James Eckerling

A A R O N F A B E R

Estate Jewelry & Vintage Watches

Booth #1605

589 Fifth Avenue, Suite 1155, New York NY 10017

212-586-8411 efaber@aaronfaber.com

EXCALIBUR

KURT ROTHNER

Booth #1305

812 S. Robertson Blvd.

Los Angeles, CA 90035

excaliburjewelry.com

310-859-2320

BOOTH 1214
OMEGA
WED DEC
Timekeepers
Watches, Clocks, Jewelry & More
The Estate Jewelry Experts
17 N Meramec Ave
Clayton, MO 63105
(314) 721-4548

Wimpole Antiques London
Wearable Period Jewellery
See us at booth
#1911
Contact Tele
UK 7775782477
E Mail
Lynn@wimpoleantiques.plus.com

Mikaël Dan
Paris

Antique and Signed Jewelry

Booth n° 1724

Paris 8th District
By appointment only

TWINKLE D.

M O N A C O

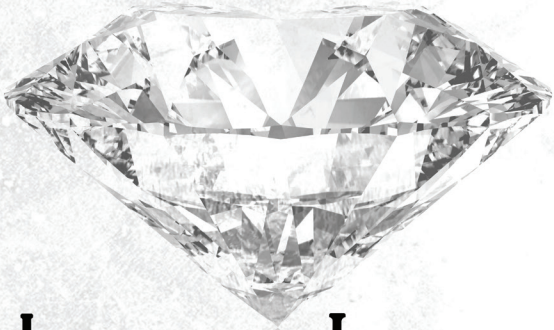

Vintage Jewelry

Specialized in
Diamonds, Gemstones & Signed Jewelry

ROLEX

Cartier

BVLGARI

Zaffiro Birmano
Royal Blue No Heat

Van Cleef & Arpels

BOUCHERON
PARIS DEPUIS 1858

Booth #1132

1, Rue de Gabian, MC 98000 Principautè de Monaco
twinkledmonaco@gmail.com +33 60 79 30 745

HAKIMIAN GEM Co.

VISIT FRED HAKIMIAN AT BOOTH #929
ALL ANTIQUE & IWJG SHOWS

5 S. WABASH AVE., STE. 1212
CHICAGO, IL 60603
TEL: (312)236-6969
FAX: (312) 236-4785
MOBILE: (847) 971-9101

TO SEE OUR LARGE
INVENTORY OF HIGH-END
JEWELRY GO TO:
WWW.DIAMONDFRED.COM
FHAKIMIAN@AOL.COM

Exhibitors J-K

Jeff Myers Antiques
Booth: 204
Jeff Myers

Jeffreys of Beverly Hills
Booth: 1919
Bijan Javaheri

Jeral-Northeastern Jewelers Inc.
Booth: 1315
Frank Kravitz
2791 Richmond Ave.
Staten Island, NY 10314
northeasterngoldbuyers.com

Jerry Blickman, Inc.
Booth: 1908
Jordan Miller

Jessica Pack Antique & Estate Jewelry
Booth: 631
Jessica Pack

Jewelry World
Booth: 1422
Guy Attia

Jewels of Los Angeles
Booth: 1809
Joseph Hezghian

Jimmy & Kathy Antiques
Booth: 537
Jimmy Kim

Jim's of Lambertville
Booth: 915
Jim Alterman

Jireh Antiques
Booth: 509
Mahmoud Naghib

Jogani
Booth: 1330
Anup Jogani
617 S. Olive St, Suite 1200
Los Angeles, CA 90014
jogani.com

John Buechner, Inc.
Booth: 1118
Michael Money

John Jaffa Antiques DBA The Antique Enamel Company
Booth: 225
John Jaffa

John T. Haynes, Inc.
Booth: 323
Christopher Lawson
17764 Preston Rd.
Suite 100
Dallas, TX 75252
johnthaynesinc.com

Jolene Cooper
Booth: 611
Jolene Cooper

Joseph & Pearce, Ltd.
Booth: 1917
David Jannece

Joseph Dardashti, Ltd.
Booth: 905
Joseph Dardashti
580 Fifth Avenue
21st Floor
New York, NY 10036
sophiad.com

Joseph Gad, Inc.
Booth: 1701
Joseph Gad

Joseph Saidian and Sons
Booth: 428
Ariel Saidian
1050 2nd Avenue
Gallery #48
New York, NY 10022

Josephine Trading LLC
Booth: 2017
Josephine Qian

Julie Moriarty-Hockaday
Booth: 524
Bob Hockaday

Jupiter Rain Fine Jewelry
Booth: 1530
Karan Jain

K.K L'Homme De Chine
Booth: 716
Tetsuo Shioya

Kamsly, Inc.
Booth: 1814
Richard Boxer

Kazanjian Bros., Inc.
Booth: 1805
Robert Lyons

KEM Art & Antiques, Inc.
Booth: 811
Konstantin Marioutine

Kent & Gale Antiques
Booth: 314
Karen Gale

Keshmiri Art & Antiques Corp
Booth: 937
Farhad (Fred) Keshmirizadeh

Joseph Saidian and Sons

JS&S
JOSEPH SAIDIAN & SONS

Booth 428

David Webb
Opal Fish Ring

Van Cleef and Arpels
Day and Night Ruby
Tassel Earrings

Verdura Twisted
Horn Diamond
Hoop Earrings

1050 2nd Avenue Gallery 48 | NYC NY 10022 | info@saidiansons.com
212-752-2684 Saidiansons.com @josephsaidianandsonsjewelry

Exhibitors K-M

Keyamour LLC
Booth: 1211
Dana Kiyomura

KIL N.Y.C. LLC
Booth: 237
Konstantinos Leoussis

Kingston Bay Gallery
Booth: 1230
Valdo Strzelecki

Kodner Galleries, Inc.
Booth: 1525
Russ Kodner

Kopelman Enterprises, Inc.
Booth: 333
Brett Kopelman

Kothari & Co Inc
Booth: 1507
Raj Kothari

Kothari Trading (HK) Ltd.
Booth: 833
Raju Kothari

Kravit, The Estate Department
Booth: 1501
Marc Kravit

Kriyana Diamonds
Booth: 1842
Tina Patel

Kunming Diamonds USA Inc.
Booth: 1937
Sanjeev Bhatia

L & Z Antique and Estate Jewelers
Booth: 2023
Laura Itkin-Hirshorn

L J West
Booth: 1223
Gino Di Geso

La Galerie Parisienne
Booth: 1515
Emmanuelle Chassard

Lampsrus Paul Aimis
Booth: 718
Paul Aimis

L'epoque D'or
Booth: 1517
Marcella Altmann

Levy's Fine Jewelry, Inc.
Booth: 1217
Jennifer Hunter

L'Homme De Chine
Booth: 716
Tetsuo Shioya

Loana Marina Purrazzo
Booth: 1416
Loana Marina Purrazzo

Lockstone London Limited
Booth: 623
Sam Loxton

Louis & Company
Booth: 1218
Louis Briscoe

Louis Kuritzky
Booth: 123
Louis Kuritzky

Louis Newman & Company/ JBA
Booth: 1732
David Friedman

Luise Gioielli - Italy
Booth: 1829
Marco Luise

LuxAge Group Inc. DBA Luxury Bazaar
Booth: 2008
Vlad Podoksik

M. Kantor & Associates
Booth: 1805
Marc Bookstein

M. Khordipour, Inc.
Booth: 1628
Michael Khordipour

M.S. Fine Arts, Inc.
Booth: 1100
Michael Sharara

Mac Niles - Joyeros Antiquarius
Booth: 1639
Liliana Grau

Madital SA
Booth: 906
Ariel Boltiansky

Maharaja Jewels Inc
Booth: 2029
Paras Jain

Malcolm Magruder
Booth: 311
Malcolm Magruder

Ophir Gallery Inc.

17 E. Linden Ave - Englewood, NJ 07631
mail@ophirgallery.com
www.ophirgallery.com - insta: ophirgallery
ph: 201-871-0424

Pointsettia Table Lamp
by, Tiffany Studios
circa 1905

Visit Us At Booth 505

CF

COREY FRIEDMAN
FINE JEWELS

BOOTH 1929

International Gem Tower | 50 West 47th Street, Suite 1906 | New York, NY 10036
T: 212.944.9007 C:516.902.3080 E: corey@coreyfriedman.com | www.coreyfriedman.com

GEMOLITHOS

Belle Époque Pendant

GEMOLITHOS
Fine Gems & Jewels

Please visit our e-Shop: gemolithos.com
@ gemolithos@web.de

We buy & sell your jewelry. Only by appointment.

Booth #1607

HAKIMIAN GEM Co.

VISIT FRED HAKIMIAN AT BOOTH # 929
ALL ANTIQUE & IWJG SHOWS

5 S. WABASH AVE., STE. 1212
CHICAGO, IL 60603
TEL: (312)236-6969
FAX: (312) 236-4785
MOBILE: (847) 971-9101

TO SEE OUR LARGE
INVENTORY OF HIGH-END
JEWELRY GO TO:
WWW.DIAMONDFRED.COM
FHAKIMIAN@AOL.COM

RIVE GAUCHE JEWELRY

NEW YORK

Booth1510

PAUL OLTUSKI
646.319.5444
CONTACT@RIVEGAUCHE
JEWELRY.COM

579 Fifth Avenue
Suite 1105
New York, N.Y.10017

Booth1411

ANTIQUE · ESTATE
GELLER
&
COMPANY
& FINE PERIOD JEWELRY

LAURIE GELLER
310.592.8599
LAURIE.GELLER@GMAIL.COM

LESTER GELLER
310.918.5552
LESGELLER@EARTHLINK.NET

LOS ANGELES

EST.1945

Exhibitors M-M

Manihar International Co. Ltd.
Booth: 1838
Nikhil Manihar

MANTIQUES MODERN
Booth: 614
Cory Margolis

Manuel Strauss, Inc.
Booth: 1523
Israel Diner

Marika's Antiques, Inc.
Booth: 316
Matthew Raisz

Mario's Antiques, Inc.
Booth: 1428
Mario Hilale

Marjan Sterk Fine Art Jewellery
Booth: 1623
Marjan Sterk

Marta Alcolea
Booth: 1832
Marta Alcolea

Mathesons' Fine Art & Antiques
Booth: 805
Jan Matheson

Matthew Bain, Inc.
Booth: 1409
Matthew Bain

Mazal Diamonds
Booth: 1836
Boris Pinkhasov

McTeigue NY 1895
Booth: 418
Walter Engelbert

MELIDAM ENTERPRISES INC by Guillermo Radunsky
Booth: 1029
Guillermo Radunsky
1549 NE 123 Street
North Miami, FL 33161

Menta Watches
Booth: 1431
Jordan Alcolea

Merel Antique
Booth: 918
Mendy Merel

Meridian Diamond
Booth: 1632
Scott Terry

Michael Gardner Antiques
Booth: 219
Michael Gardner

Michael Kanners
Booth: 622
Michael Kanners

Michael S. Haber, Ltd.
Booth: 624
Michael Haber

Mikael Dan Jewelry
Booth: 1724
Mikael Abecassis
20 rue de Miromesnil
Paris, 75008, France
mikaeldan.com

Mitchell Swerdlow, Inc.
Booth: 1415
Mitchell Swerdlow

MK USA LLC
Booth: 1928
Mgirdish Kasparian

Mogul Diam, Inc.
Booth: 1942
Janmejay Dugar

Mollie Francine LLC
Booth: 408
Mollie Jonas

Montana Jewelry DBA M & G Signed Jewelry
Booth: 1614
Michael Prober

Morelle Davidson (UK), Ltd.
Booth: 1129
Elli Abramov
53 Maddox Street
London, W1S 2PH
United Kingdom
morelledavidson.com

Moylan - Smelkinson Antiques/The Spare Room
Booth: 410
Jacqueline Smelkinson

Murray Galleries
Booth: 424
Abe Zelcer

MUSEON Art Antique
Booth: 522
Chaouki Daou

My Collection, Inc.
Booth: 1742
Yehuda Zilonka

JOSEPH DARDASHTI LTD.

580 5TH AVENUE SUITE 2100

NEW YORK, NY 10036

TEL: 212-398-9282 CELL: 646-228-4007

DESIGNED BY:

Sophia D

BOOTH NO. 905

Exhibitors N-P

N. Green and Sons
Booth: 1215
Jeff Cohen

Nally Jewels
Booth: 822
Adelina Nalbandian
580 5th Avenue,
Suite 2806
New York, NY 10036
nallyjewels.com

Nantucket Estate Jewelry
Booth: 1723
Ed Tessier

National Estate Jewelers
Booth: 1207
Barry Blank

Neli Gems Corp
Booth: 1719
Gabriel Livian

Nelson and Nelson Antiques
Booth: 733
Steven Nelson

Nelson Rarities, Inc.
Booth: 1125
David Johanson

Nissan Antique Trading Corp.
Booth: 714
Ron Benjamin

Nouriel
Booth: 837
Sima Khorsandi

Novo Collection Inc.
Booth: 1830
Roi Mazuz

Oakgem
Booth: 1417
Steve Chernoff
25 Peddlers Village
Lahaska, PA 18931
oakgem.com

Objets d'Art Workshop
Booth: 1024
Oleg Konstantinov

Ocean Brilliant (HK) Limited
Booth: 1638
Sohrab (Robbie) Shafiian

Old America
Booth: 1030
Faina Svetlov

Oltuski Bros., Inc.
Booth: 1510
Paul Oltuski
579 Fifth Ave., Suite 1105
New York, NY 10017
rivegauchejewelry.com

Ophir Gallery
Booth: 505
Edo Ophir
17 East Linden Ave, Unit B
Englewood, NJ 07631
ophirgallery.com

Optimum Diamonds LLC
Booth: 2011
Joshua Cohn

Orafi Inc.
Booth: 1904
Eric Frid

Oriental Treasure Box
Booth: 1222
Kazuo Kuwabara

Orpheo's Art by Oprheo Geneve
Booth: 1824
Cyzille de Faucaud

Owl's Roost Antiques
Booth: 910
Lisa Steinberg

Paco Catalan Antiques
Booth: 1706
Juan Francisco
Catalan Ramirez

Palais Royal
Booth: 1619
Phoenix Chung

Pam Benson
Booth: 1316
Pam Benson

Parcel Pro®, a UPS Capital Company
Booth: 138
Kristin DeBates

Paris Station Estate Jewelry
Booth: 1708
Coco Trompeter

Pat Saling
Booth: 623
Pat Saling

Patricia Novissimo - Lowther Antiques
Booth: 2025
Patricia Novissimo

Patti Esbia Antique & Estate Jewelry
Booth: 1314
Patti Esbia

MELIDAM
Enterprises Inc.

ANTIQUE & ESTATE
JEWELRY

Guillermo Radunsky
Since 1975

VISIT US
AT BOOTH
#1029

Melidam Enterprises Inc, Miami Beach & Buenos Aires
edithyguillermo@gmail.com

Exhibitors P-R

Paul Fisher, Inc.
Booth: 1125
Marianne Fisher

Period Jewels Inc.
Booth: 911
Ronny Levy

Philip Chasen Antiques, Inc
Booth: 711
Philip Chasen

Picup Media
Booth: 1239
Kevin Saw

Pikesville Jewelry
Booth: 429
Marc Schauder

Pioneer Gems LLC
Booth: 2006
Aakash Sancheti

Plate USA, Inc.
Booth: 1705
Sonia Guerreiro

Platinum Alley, Ltd.
Booth: 637
Jim Kramer

Platt Boutique Jewelry
Booth: 1219
Natasha Tsimmerman

Poli Trading Co.
Booth: 1533
Randy Poli

Premium Gems DMCC
Booth: 1930
Chetan Vaya

Prisma
Booth: 1516
Ashish Modi

Profile Service Group Inc.
Booth: 1430
Daniel Gustavo Torini

Prompt Gem Importers, Inc.
Booth: 1719
Shailesh Jhalani

ProVockative Gems, Inc.
Booth: 1539
Alex Vock

Pushkin Antiques
Booth: 730
Olga L'Agbesi

R & A International Design, LLC
Booth: 723
Rosaria Varra

R and J Collection
Booth: 417
Joyce Bronow

R. T. Jewelers, Inc.
Booth: 1615
Richard Tomasetti

Rad Jewelers
Booth: 1518
Ryean Rad

Radiant Times, Inc.
Booth: 933
Viken Berghoudian

Rainbow Gems (NY) LLC
Booth: 1849
Jay Donda

Rami & Co., Inc.
Booth: 1716
Rami Homapour

RAWAT GEMS LLC
Booth: 1625
Kailash Rawat

RDM Fine Art, Inc.
Booth: 809
Dmitry Revzin

Rebecca Koven
Booth: 622
Rebecca Koven

Renaissance Interiors LLC
Booth: 925
Violetta Vardanian

Renaissance Man Antiques
Booth: 1004
Robert Jaeger

Revival Vintage Jewels & Objects Pte Ltd
Booth: 1524
Brenda Kang

Rewa Jewels
Booth: 1648
Ashok Agarwal.

Rex Jewelry of N.Y., Ltd.
Booth: 1808
Vida-Sasha Tehrani

Richard W. Bell Antiques
Booth: 200
Richard Bell

Richdiam
Booth: 1137
Vinay Kumar Singh

NALLY JEWELS

Tom & Jerry Statue circa 1990's
crafted In 18k gold
and 20ct+ diamonds placed
on obsidian base.

BOOTH #822

580 FIFTH AVENUE
SUITE 2100
NEW YORK, N.Y. 10036
212.944.4949

nally@nallyjewels.com | nallyjewels.com
DURING THE SHOW: 917.922.3171

Exhibitors R-S

Richters of Palm Beach
Booth: 1819
Stefan Richter

Rick Shatz, Inc.
Booth: 2005
Sherita Gordon

Rive Gauche Jewelry
Booth: 1510
Paul Oltuski

Robert C. Kaplan
& Rick Kaplan
Booth: 516
Robert Kaplan

Robert Reutershan
Booth: 416
Robert Reutershan

Roberto Capra, Inc.
Booth: 1817
Roberto Capra

Robin's Antique
Booth: 1015
Robin Rafimayeri

Roy Rover Antiques
Booth: 223
Julia Rover

Rudnick Architectural
& Decorative Arts
Booth: 404
Michael Rudnick

Russian Treasures
Booth: 1201
Serguei Bek-Nazarov

Ryan & Rodney
Diamonds Inc.
Booth: 1628
Ryan Javidnia

SAKO Diamond Corp.
Booth: 2022
Ayzik Kohan

Salico Gem Corp.
Booth: 829
Ramin Salimi

Sandra Cronan, Ltd.
Booth: 528
Catherine Taylor

Sandra McKinley
Booth: 901
Sandra McKinley

Select Antique
Jewelry, Inc.
Booth: 1505
Yoram Saidian

Semi Gems, Inc.
Booth: 1308
Vikas Tongya

Shalom Bronstein, Inc.
Booth: 517
Shalom Bronstein

Silver & Silver
Booth: 1324
Antonio D'Ortona

Sima G. LTD
Booth: 1822
Sima Ghadamian

Simona Gordon
Booth: 1119
Simona Gordon

Solomon Treasure
Booth: 110
Roben Talasazan

Sona NGJ, Inc.
Booth: 1033
Sanjiv Javeri

Sotheby's
Booth: 201
Barbara Waginski

Spectra Fine Jewelry
Booth: 628
Justin Sachmechi
580 Fifth Avenue
21st Floor
New York, NY 10036

Spicer Warin
Booth: 1725
Richard Spicer

Squire
Booth: 305
Vivienne Hall

St. John & Myers, Inc.
Booth: 1110
Louis Scholz

Starvin Marvin
Booth: 1633
Marvin Neuman

Steve Fishman Company
Booth: 1700
Steve Fishman

Steven Galapo Diamonds
Booth: 1404
Steven Galapo
United States

Camilla Dietz Bergeron
LIMITED

BOOTH 1111
818 MADISON AVE / NEW YORK, NY 10065
BY APPOINTMENT: 212-794-9100
INFO@CDBLTD.COM

Exhibitors S-V

Steven Neckman, Inc.
Booth: 722
Steven Neckman
36 NE 1st St., Suite 1046
Miami, FL 33132
steveneckman.com

Steven Thomas, Inc.
Booth: 318
Steven Thomas

Stevens and Levy
Booth: 1208
Mark Stevens

Stevenson Corporation
Booth: 1814
Steven Fox

Swissdiam New York LLC
Booth: 1508
Rima Farah

Symbolic & Chase
Booth: 1904
Martin Travis

Tenenbaum Jewelers
Booth: 1219
Missi Cash

The Antique Parlour
Booth: 1306
Shawn Eshaghian

The Emporium
Booth: 619
Joshua Cohn

The Emporium, Ltd.
Booth: 1328
Leo Mavrovitis

The French Glasshouse
Booth: 301
Michel Aboudara

The Globe USA, LLC
Booth: 215
Domenico Buceti

The Jewel of Minnetonka
Booth: 1616
Ann Eliason

The Wester Gallery
Booth: 411
Thomas Wester

Theilkhaes
Booth: 1933
David Icmen

Tim Ters
Booth: 907
Tim Ters

Timekeepers in Clayton
Booth: 1214
Ella Ilyashov Pernik
17 North Meramec Avenue
Clayton, MO 63105
timekeepersclayton.com

Times Past DBA The Vintage Contessa
Booth: 1405
Rob & Donae Chramosta

Todd & Company
Booth: 437
Todd Johnson

Top Turquoise Inc
Booth: 1649
Shahriyar Zamansani

Tornado Collection
Booth: 1824
Nathan Duadi

Toulouse Antique Gallery
Booth: 715
John Dugan
733 Beach Dr.
Los Angeles, CA 90254
toulouseantiques.com

Townsend Jewels
Booth: 1423
Christine Walsh

Trabert & Hoeffer
Booth: 1707
Susan Levinson

Treasure Fine Jewelry
Booth: 1323
Edoardo Grande

Trinidad
Booth: 1022
Davide Siffredi

Twinkle d Monaco
Booth: 1132
Giovanni Taggiasco
1 rue de Gabian c/o MBC
Principauté, 98000,
Monaco

V.M.K. Diamonds, Ltd.
Booth: 1739
Mishael Vardi

Van den Plas & Zonen Bvba
Booth: 1843
Dirk Kerstens

A monumental, rare, and highly important pair of Mintons Pâte-Sur-Pâte Peacock-Blue-Ground Vases, Known as 'Too Fast' And 'Too Slow' Produced in 1893, signed by Louis Solon

Alexander's Antiques

Booth #707

alex@alexantiques.com | Mobile: 516-984-6463 | Instagram: AlexandersAntiques
1050 Second Ave. | Gallery 43 | New York, NY 10022

www.AlexAntiques.com

Exhibitors V-Z

Vendome Collection, Inc.
Booth: 1710
Deborah Wilson

Veronique Bamps
Booth: 830
Veronique Bamps

VH Joyas - Vicente Hernandez
Booth: 1733
Vicente Hernandez

Vi Walker Silver
Booth: 414
Eric Lausch

Vinod Kotahwala Inc
Booth: 1636
Prashant Goenka

Vintage Watch
Booth: 1305
Gregg Esses

Vintage Watches Miami by Luca Musumeci
Booth: 1637
Luca Musumeci

Vivid Diamonds Inc.
Booth: 1905
Alon Ruschin
169 East Flagler Street
Ste 905
Miami, FL 33131
vividdiamonds.com

Virat Enterprises Inc
Booth: 1743
Anshul Zota

Watch Box
Booth: 1305
Michael Manjos

Weinreb Diamond & Estate Jewelry
Booth: 1715
Jacqui Juter

White Whale Limited
Booth: 216
Errol Farr

Wilson's Estate Jewelry
Booth: 529
Brad Wilson

Wimpole Antiques
Booth: 1911
Lynn Lindsay
2 Upper Wimpole St
London, W1G6LD
United Kingdom
wimpoleantiques.co.uk

Windsor Jewelers, Inc.
Booth: 1023
Paul Lubetsky
551 Fifth Avenue
32nd Floor
New York, NY 10176
windsorjewelers.com

Wolf Grunberg Corp
Booth: 1704
Joseph Grunberg

Worldwide Investments
Booth: 1236
Temuri & Maya Nanikashvili

Wurst Art / Dean Lowry
Booth: 511
Greg Wurst

YAFA SIGNED JEWELS
Booth: 829
Maurice Moradof
589 5th Ave. Suite 707
New York, NY 10017
yafasignedjewels.com

Yariv Eitani Trading, Inc
Booth: 1936
Yariv Eitani

Yerushalmi Bros Diamonds
Booth: 2038
Adir Cohen

Yisrael Jewelers of N.Y., Inc.
Booth: 1606
Morduchai Gavrielov

YNY Jewels
Booth: 1711
Surbhi Pandya

Yoel Deil Diamonds LTD
Booth: 1939
Yoel Deil

Zagari S.r.l.
Booth: 1823
Andrea Schiano

Zeath Jewels, Inc.
Booth: 1737
Kamal Zeath

Zebrak London Monaco
Booth: 922
Adam Zebrak

Buy. Sell. Collect.

ANYTIME. ANYWHERE.

The World's Finest Examples of Luxury

BOOTH # 201

SELL WITH US
20–23 JANUARY 2022
1334 YORK AVE, NEW YORK, NY 10021
SOTHEBYS.COM

Sotheby's EST. 1744

LAS VEGAS

ANTIQUE JEWELRY & WATCH SHOW

VINTAGE. ANTIQUE. ESTATE.

SAVE THE DATE

June 9-12, 2022

Las Vegas Convention Center

Visit LVAntiqueJewelry.com for more information.

Vivid Diamonds & Jewelry

Estate Buyers - Your Source For Fine Jewelry

Booth # 1905

Exquisite Jewels

Timeless Elegance

(888) 970-GEMS - Info@VividDiamonds.com

www.VividDiamonds.com

G.M.C.

JEWELRY INTERNATIONAL

The World's Best for Less!

Unforgettable!

Happy Healthy New Year.
Miss you!!

Please call our office
1-800-YOUR-GEM
1-800-968-7436

Estate Jewelry Bought and Sold

53 ELM STREET, WESTFIELD, NJ 07090
(908) 518-1900 • Fax: (908) 518-1903